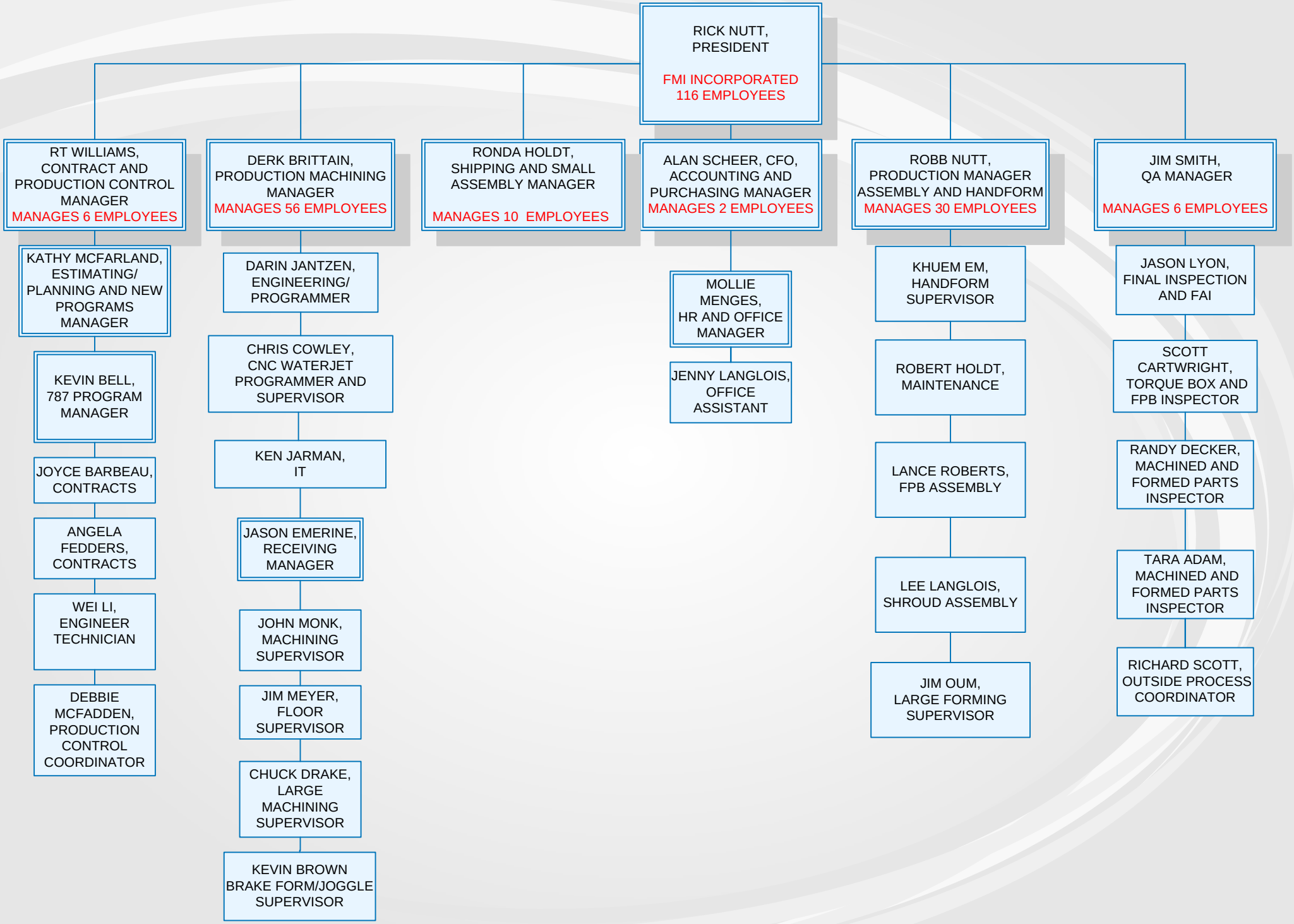
RICK NUTT, PRESIDENT
FMI INCORPORATED 116 EMPLOYEES
RT WILLIAMS, CONTRACT AND PRODUCTION CONTROL MANAGER MANAGES 6 EMPLOYEES
KATHY MCFARLAND, ESTIMATING/ PLANNING AND NEW PROGRAMS MANAGER
KEVIN BELL, 787 PROGRAM MANAGER
JOYCE BARBEAU, CONTRACTS
ANGELA FEDDERS, CONTRACTS
WEI LI, ENGINEER TECHNICIAN
DEBBIE MCFADDEN, PRODUCTION CONTROL COORDINATOR
DERK BRITTAIN, PRODUCTION MACHINING MANAGER MANAGES 56 EMPLOYEES
DARIN JANTZEN, ENGINEERING/ PROGRAMMER
CHRIS COWLEY, CNC WATERJET PROGRAMMER AND SUPERVISOR
KEN JARMAN, IT
JASON EMERINE, RECEIVING MANAGER
JOHN MONK, MACHINING SUPERVISOR
JIM MEYER, FLOOR SUPERVISOR
CHUCK DRAKE, LARGE MACHINING SUPERVISOR
KEVIN BROWN BRAKE FORM/JOGGLE SUPERVISOR
RONDA HOLDT, SHIPPING AND SMALL ASSEMBLY MANAGER MANAGES 10 EMPLOYEES
ALAN SCHEER, CFO, ACCOUNTING AND PURCHASING MANAGER MANAGES 2 EMPLOYEES
MOLLIE MENGES, HR AND OFFICE MANAGER
JENNY LANGLOIS, OFFICE ASSISTANT
ROBB NUTT, PRODUCTION MANAGER ASSEMBLY AND HANDFORM MANAGES 30 EMPLOYEES
KHUEM EM, HANDFORM SUPERVISOR
ROBERT HOLDT, MAINTENANCE
LANCE ROBERTS, FPB ASSEMBLY
LEE LANGLOIS, SHROUD ASSEMBLY
JIM OUM, LARGE FORMING SUPERVISOR
JIM SMITH, QA MANAGER MANAGES 6 EMPLOYEES
JASON LYON, FINAL INSPECTION AND FAI
SCOTT CARTWRIGHT, TORQUE BOX AND FPB INSPECTOR
RANDY DECKER, MACHINED AND FORMED PARTS INSPECTOR
TARA ADAM, MACHINED AND FORMED PARTS INSPECTOR
RICHARD SCOTT, OUTSIDE PROCESS COORDINATOR